H.1.1 (Attachment A.) Title IX/VII/ADA/504 Coordinator Organization
Responsible Department: Alamo Colleges District Title IX/VII/IV/ADA/504 Coordinator Based on Board Policy: H.1.1 Civil Rights: Equal Education and Employment Opportunities
Board Adoption: 10-28-14
Updated: 7-27-21, 2-22-22, 12/19/2022

ALAMO COLLEGES DISTRICT
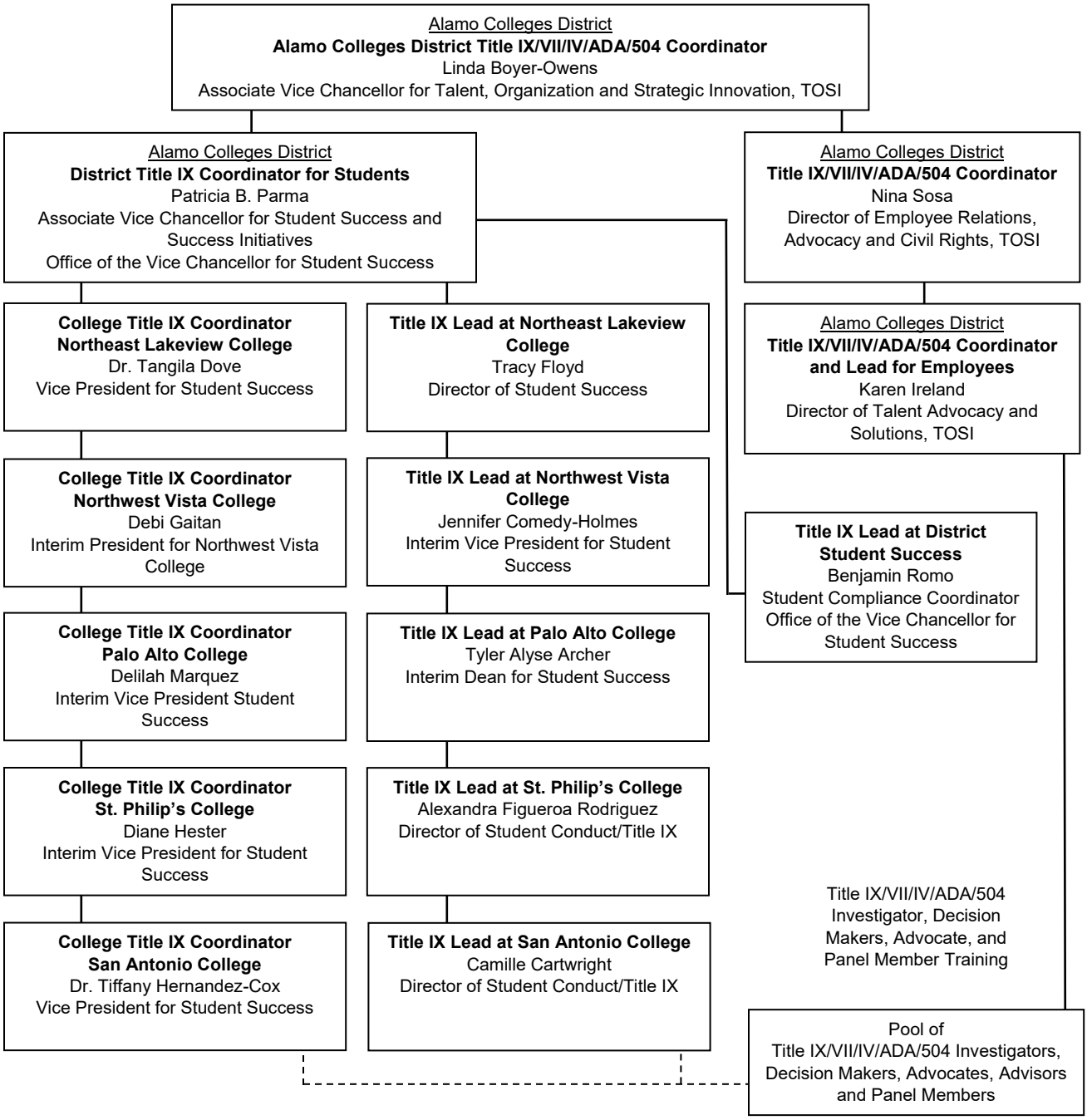
Title IX/VII/ADA/504 Coordinator Organization: Organization Coordinators, Leads and Investigator/Decision Maker/Advocate/Panel member pool for training, primary prevention awareness, investigation, and resolution of Title IX, VII, Section 504 and ADA, complaints of civil rights discrimination, harassment, retaliation, or sexual violence.